

St Asaph Livestock Market Report – Thursday 1st December 2016

Market Manager – Mr Stephen Morris (Tel – 01745 583260 or Mob – 07836660243)

3629 Prime Lambs Sold

Auctioneer – Mr John Brereton (Mob – 07710900767)

Fabulous show of Lambs at the Christmas Sale which was judged by Mr David Jones of Messrs Jones Bros, Stansty Lodge, Wrexham. He awarded the following prizes:



Champion Lambs and 1st Prize Untrimmed over 40kg – J G & M T Davies, Llys Farm, Denbigh: 45kg at £145/head sold to Jones Bros, Stansty.

1st Prize under 36kg – O T & H C Williams, Hendre Blaenau: 35kg at £108/head sold to Rob Pritchard for Messrs Imex, Netherlands.

1st Prize over 36kg – O T & H C Williams, Hendre Blaenau: 38.5kg at £142/head sold to Mr Les Carruthers for Messrs Randall Parker, Llanidloes.

1st Prize Trimmed – O T & H C Williams, Hendre Blaenau: 43.5kg at £152/head sold to Jones Bros, Stansty.

1st Prize Welsh – Mrs M H Morris a'i Meibion, Bryn Llwyd: 44kg at £75/head sold to Glyn Morris for Ladymoor Foods, Macclesfield.

Top price Superlight – 130.43p/kg shown by Mr R Fowlie, Ruthin.

Top price Light – 219p/kg shown by E W Edwards, Ty Nant Gell.

Top price Standard – 389p/kg shown by O T & H C Williams, Hendre Blaenau.

Top price Medium – 356p/kg shown by Mrs M Williams & Sons, Criccin.

Top price Heavy – 304p/kg shown by Mrs M Williams & Sons Criccin.

Top price Overweight – 202p/kg shown by G W Howatson, Fferm.

SQQ 178.06

Weight	Average (p/kg)	To (p/kg)	To (£ per head)
SS/Lights			
S/Lights	130.43		£30.00
Light	148.26	219.00	£70.00
Standard	173.64	389.00	£142.00
Medium	183.48	356.00	£152.00
Heavy	169.52	304.00	£140.00
O/Wt	145.06	202.00	£113.00

707 Cull Ewes and Rams Sold
Auctioneer – Mr Wyn Morton (Mob – 07866237540)

Good entry of Ewes were much improved than of late with Best Continental Ewes to £119, Mule Ewes to £82, Suffolk Ewes to £100 and Rams to £130.

	To (£ per head)	Average (£ per head)
Ewes	£119.00	£58.90
Rams	£130.00	£82.39

48 Cattle Sold
Auctioneer – Mr Hefin Jones (Mob – 07970444987)

TODAY'S BEEF SECTION SPONSORS



Mr Dafydd Roberts of Messrs J H Jones & Co, Vale Street, Denbigh judged the Prime Cattle and awarded the overall and Champion Heifer to Mr Trefor Jones of Bodychain Uchaf, Llanllyfni, a British Blue weighing 670kg @ 390p/kg and purchased by the Judge.

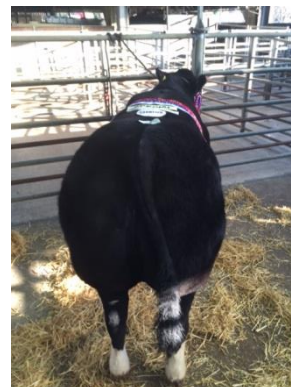

Reserve Champion and Reserve Heifer went to Messrs T & J Jones, Ty Newydd, Nebo, weighing 520kg @ 350p/kg purchased by Mr Mark Webster of Messrs R G B Webster & Sons, Kinmel Bay, Rhyl, on behalf of Messrs Gwalia House Butchers, Abergele.

Champion Steer went to Messrs Owen Bros, Bron Feriath, Glan Conwy, weighing 550kg @ 270p/kg and purchased by Mr Glyn Davies of Messrs J Williams & Co Butchers, Vale Street, Denbigh.

Reserve Steer went to Messrs I C & A Jones, Ysceibion, Cyffylliog, weighing 540kg @ 210p/kg and purchased by Glyn Morris for Messrs Ladymoor Foods, Macclesfield.

Best Home Bred Heifer went to Ilan Clwyd Evans, Penywaen, Llanrhaeadr, weighing 560kg @260p/kg and purchased by Mr Dafydd Roberts.

Best Native Breed went to Messrs Owen Bros, Bron Feriath, with a Welsh Black weighing 540kg @230p/kg and purchased by Mr Mark Webster of Messrs R G B Webster & Sons, Rhyl.

Best any other Breed Heifer went to Messrs Jones Bros, Rhiwaedog, Rhosygwalia, Bala, a Welsh Black weighing 500kg @ 225p/kg and purchased by Mr Mark Webster of Messrs R G B Webster & Sons.

Show Cattle averaged 265p/kg with Heifers averaging 271.22 and Steers 240p/kg.



14 STEERS FORWARD

Weight	Ave	To p/kilo	To £ per head
Light			
Med	209.55	270.00	£1458.00
Heavy	199.96	218.00	£1460.60

31 HEIFERS FORWARD

Weight	Ave	To p/kilo	To £ per head
Light			
Med	239.05	250.00	£1187.50
Heavy	226.30	390.00	£2613.00

3 BARREN COWS

Charolais Cows to 127p/kg and Limousin Cows to 118p/kg, overall average 122.84.



Forthcoming Sales at St Asaph Livestock Market

- Saturday 3rd December 2016 (commencing at 11am) - Store lambs and Ewes.
- Thursday 8th December 2016 (commencing at 10.30am) – All classes of Prime Stock together with cull ewes and rams.
- Saturday 10th December 2016 (commencing at 11am) - Store lambs and Ewes.
- Thursday 15th December 2016 (commencing at 10.30am) – All classes of Prime Stock together with cull ewes and rams.
- Saturday 17th December 2016 (commencing at 11am) - Store lambs and Ewes.
- Thursday 22nd December 2016 (commencing at 10.30am) – All classes of Prime Stock together with cull ewes and rams. Entries invited for a **Sale of Dressed Poultry** (Turkey's, Geese, Ducks and Chickens).
- Saturday 24th December 2016 – **MARKET CLOSED – MERRY CHRISTMAS.**
- Thursday 29th December 2016 (commencing at 10.30am) – All classes of Prime Stock together with cull ewes and rams.
- Saturday 31st December 2016 (commencing at 11am) - Store lambs and Ewes. Followed by **Opening Sale of Ewe and Lamb Couples** - Mr Jeremy Evans of Messrs Greenland Insurance has kindly sponsored the sale with prize money of £25 Best pen of 2 Doubles and £25 Best pen of 2 Singles.
- Thursday 5th January 2017 (commencing at 10.30am) – All classes of Prime Stock together with cull ewes and rams. **HAPPY NEW YEAR!**
- Saturday 7th January 2017 (commencing at 11am) - Store lambs and Ewes.
- Thursday 12th January 2017 (commencing at 10.30am) – All classes of Prime Stock together with cull ewes and rams.

WASTE EXEMPTION FORM RENEWAL

Has your registration with Natural Resources Wales expired?
If so, Sarah Vaughan Williams of our Menai Bridge or Denbigh offices
can assist you with the renewal process

FREE PROFESSIONAL ADVICE AT ST ASAPH LIVESTOCK MARKET

If you require any professional advice whilst at St Asaph Livestock Market on a Thursday, then please visit Rosie Wilson MSc, MRICS, FAAV at our portacabin, which is situated near the main office, between 10:30am and 12:30pm. Rosie provides free preliminary professional advice during this timeframe. If you would like to book an appointment in advance then please contact Rosie on 01745 812127 or 07824 017804

NATIONAL GRID – NORTH WALES CONNECTION PROJECT

Are you being affected by the National Grid – North Wales Connection Project? If so, please contact Sion Wyn Jones at our Menai Bridge office who can represent you from now until the end of the project



We are AMC Agents across North Wales. AMC have lent to rural businesses since 1928. AMC loans, either flexible or fixed, are for a set term. AMC are also able to lend against the value of land and buildings.

For a free initial discussion please contact Alice Lovegrove-Jones at our Denbigh office

OUR PROFESSIONAL TEAM'S CONTACT DETAILS

Colin Brereton BSc, MRICS (Partner) – Wrexham office

Tel: 01978 364283 Mob: 07771516601

e-m: colinbrereton@jonespeckover.com

Thomas Andrew Daulby BSc, MRICS, FNAEA, FICBA (Partner) – Abergele office

Tel: 01745 832240 Mob: 07887790634

e-m: tomdaulby@jonespeckover.com

Sion Wyn Jones BSc, MRICS (Partner) – Menai Bridge office

Tel: 01248 362524 Mob: 07872198274

e-m: swjones@jonespeckover.com

Matthew Karl Holmberg BSc, MRICS – Denbigh office

Tel: 01745 812127 Mob: 07771667332

e-m: mholmberg@jonespeckover.com

David Holmes – Menai Bridge office

Tel: 01248 362524 Mob: 07747110560

e-m: menaibridge@jonespeckover.com

Alice Lovegrove-Jones BA (Hons), MRICS – Denbigh office

Tel: 01745 812127 Mob: 07787258185

e-m: alice@jonespeckover.com

Rosie Wilson MSc, MRICS, FAAV – Denbigh office

Tel: 01745 812127 Mob: 07824017804

e-m: rwilson@jonespeckover.com

Sarah Vaughan Williams BSc (Hons) – Menai Bridge and Denbigh offices

Tel: 01248 362524 / 01745 812127 Mob: 07977934060

e-m: svw@jonespeckover.com