

**JONES  
PECKOVER**  
Property Professionals Since 1880



**LAND FORMING PART OF GAER FARM  
LLANDYFRYDOG  
LLANNERCH-Y-MEDD  
ANGLESEY  
LL71 8AP**

- **87.45 ACRES OR THEREABOUTS OF GOOD QUALITY LAND AVAILABLE TO LET ON MOWING LICENCE AGREEMENTS IN THREE LOTS.**
- **LOT 1 – 8.40 ACRES OR THEREABOUTS OF LAND AVAILABLE FOR MOWING BETWEEN 20<sup>TH</sup> JUNE 2018 AND 30<sup>TH</sup> JUNE 2018.**
- **LOT 2 – 52.29 ACRES OR THEREABOUTS OF LAND AVAILABLE FOR MOWING BETWEEN 20<sup>TH</sup> JUNE 2018 AND 30<sup>TH</sup> JUNE 2018.**
- **LOT 3 – 26.76 ACRES OR THEREABOUTS OF LAND AVAILABLE FOR MOWING BETWEEN 20<sup>TH</sup> JUNE 2018 AND 7<sup>TH</sup> JULY 2018.**
- **TENDERS TO HAND BY NO LATER THAN 18<sup>TH</sup> JUNE 2018 (12 NOON).**

**ALL ENQUIRIES TO**  
Jones Peckover  
c/o Sion Wyn Jones MRICS  
Britannia House  
Pentraeth Road  
Four Crosses  
Menai Bridge  
Anglesey  
LL59 5RW

CHARTERED SURVEYORS ▪ AUCTIONEERS ▪ LAND & ESTATE AGENTS  
SYRFEWYR SIARTREDIG ▪ ARWERTHWYR ▪ ASIANTWYR TIR AC EIDDO



A list of partners is available at any of our offices / Mae rhestr gyflawn o'r partneriaid ar gael yn ein swyddfeydd:  
Offices at: Wrexham • Denbigh • Abergelle • Menai Bridge • St. Asaph Livestock Market

[www.jonespeckover.co.uk](http://www.jonespeckover.co.uk)

## **AGENT'S REMARKS**

The land extends to 87.45 acres or thereabouts in three lots and comprises of eight very useful enclosures, shown on the plan and detailed on the schedule included in these letting particulars, which are available for one cut of hay or silage between 20<sup>th</sup> June 2018 and 30<sup>th</sup> June 2018 for Lots 1 and 2 and 20<sup>th</sup> June 2018 and 7<sup>th</sup> July 2018 for Lot 3. The grass on all of the land is in good heart.

## **ACCESS**

All of the land benefits from good access. Field number 1 (Lot 1) can be accessed through a galvanised gate off the track leading to Gaer Farm and also through a second galvanised gate off the council road. Field number 2 is accessed through a galvanised gate on Gaer Farm farmyard with field number 3 accessed through field number 2 (both fields being Lot 3). Field numbers 4, 5, 6 and 7 can be accessed through field number 8, the gate to which leads off the farmyard (all of these fields being Lot 2).

## **SITUATION**

The land is situated near the village of Capel Parc, approximately 2.5 miles from the village of Llannerch-y-medd and approximately 15.6 miles from Britannia Bridge.

## **DIRECTIONS**

From our Menai Bridge office turn left and travel along the A5025 in the direction of Benllech for approximately 9.1 miles. At the roundabout take the first exit, signposted Amlwch A5025. Travel along this road for 2.8 miles or thereabouts. Before entering the village of City Dulas, take a left turning followed by another immediate left turning. Travel along this road for 1.6 miles and cross straight over the crossroads at Capel Parc. Carry on travelling for 0.5 miles and the access to Gaer Farm will be on your right. Travel along the track for 0.2 of a mile and the access to field number 1 will be on your left. Keep travelling along the track for 0.2 of a mile and you will reach Gaer Farm with the access to the other fields being on your left after passing the farmhouse.

## **MOWING LICENCE AGREEMENTS – GENERAL TERMS**

The land is to be let on Mowing Licence Agreements. The crops will have to be removed off all of the land by 30<sup>th</sup> June 2018 for Lots 1 and 2 and 7<sup>th</sup> July 2018 for Lot 3. No bales are to be stacked on the land. All of the rent must be paid (by Debit Card or Bank Transfer) prior to taking occupation of the land on or after 20<sup>th</sup> June 2018.

## **BASIC PAYMENT SCHEME**

No Basic Payment Scheme entitlements are included with the land however cross compliance rules will have to be adhered to at all times.

## **GRAZING RESTRICTIONS**

The land is not available for grazing.

## **FERTILISING**

A good application of fertilizer was applied by the Licensor in April of this year.

## **MOWING**

The Licensee will be allowed to take one cut of silage or hay off the land during the term of the relevant Mowing Licence Agreement.

## **SUB-LETTING**

The Licensee will not be permitted to sub-let, assign or otherwise share or part with possession of any parts of the land.

## **DAMAGES**

The Licensee must reinstate any damages done to the land, access or boundaries during his occupation of the land. If this will not be done then compensation will be payable to the Licensor.

## **VIEWING**

All interested parties are welcome to inspect the land, by foot only, at their own convenience. All persons when viewing must ensure that they are in possession of these letting particulars and furthermore ensure that the gates etc. are left entirely as found. We nor the owner will be held liable for any injuries which may be sustained whilst viewing the land.

## **TENDERS**

Tenders must be submitted on the Tender Form attached to these letting particulars, which must be completed in full. Tenders must be sent or hand delivered to our Menai Bridge office marked as:

***“LAND FORMING PART OF GAER FARM”***

Tenders must be to hand by no later than 18<sup>th</sup> June 2018 (12 noon).

## **ACCEPTANCE**

The owner is not bound to accept the highest or any tenders.

## **PROPERTY MISDESCRIPTIONS ACT**

Jones Peckover has tried to ensure that these letting particulars are accurate. However, if any point is of importance to you, then please contact our Menai Bridge office to check the information, particularly if viewing involves travelling some distance.

Jones Peckover give notice that:-

The letting particulars are set out as a general outline only for the guidance of the prospective parties and do not constitute, nor constitute part of, an offer or contract.

All descriptions, dimensions, reference to condition and necessary permissions of use and occupation and other details are given without responsibility and any prospective parties shall not rely on them as statements or representations of fact. They must satisfy themselves by inspection or otherwise as to the correctness of each of them.

Land Schedule (having deducted the wasteland)

**LOT 1**

Field Numbers	Sheet reference	Field number	Field Size (hectares)	Field Size (acres)
1	SH4386	9647	3.40	8.40
<b>TOTAL</b>			<b>3.40</b>	<b>8.40</b>

**LOT 2**

Field Numbers	Sheet reference	Field number	Field Size (hectares)	Field Size (acres)
4	SH4386	2484	4.18	10.33
5	SH4386	4792	6.83	16.88
6	SH4386	5876	4.24	10.48
7	SH4386	7298	4.54	11.22
8	SH4386	7572	1.37	3.38
<b>TOTAL</b>			<b>21.16</b>	<b>52.29</b>

\* Please note that the successful party is advised to not mow within one metre of the marker posts located between field Nos. 5 and 7.

**LOT 3**

Field Numbers	Sheet reference	Field number	Field Size (hectares)	Field Size (acres)
2	SH4386	6455	7.42	18.33
3	SH4386	4162	3.41	8.43
<b>TOTAL</b>			<b>10.83</b>	<b>26.76</b>

Plan

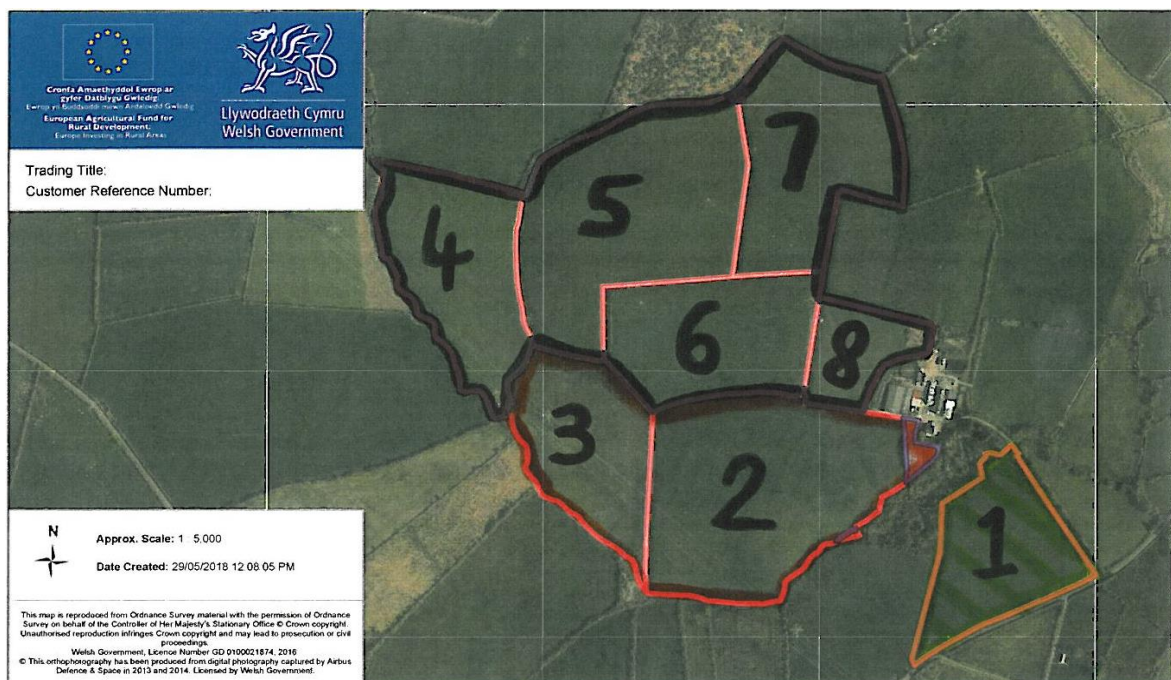

**TENDER FORM  
FOR  
“LAND FORMING PART OF GAER FARM”**

**Trading Name:**.....

**Trading Address:**.....

.....

.....

**Telephone Number:**.....

**Mobile Number:**.....

**e-mail Address:**.....

**I/We, Mr/Mrs/Miss/Ms/Messrs.....am/are**

**prepared to offer a licence fee of £.....for  
Lot 1 for the period in which it is available.**

**I/We, Mr/Mrs/Miss/Ms/Messrs.....am/are**

**prepared to offer a licence fee of £.....for  
Lot 2 for the period in which it is available.**

**I/We, Mr/Mrs/Miss/Ms/Messrs.....am/are**

**prepared to offer a licence fee of £.....for  
Lot 3 for the period in which it is available.**

**Signature:**.....

**(For and on behalf of .....)**

**Date:**.....